



at the Calvert Marine Museum  
Solomons, Maryland

**Contact:** Bonnie Barrett  
410-326-2042 ext. 8065  
bonnie.barrett@calvertcountymd.gov

**Address:** 14150 Solomons Island Road S  
PO Box 97  
Solomons, Maryland 20688

## Production Information

- Stage Size:** 60 x 30 x 5, with additional loading dock and backstage area
- Ceiling height:** 30 ft.
- Loads:**
- Beam D 7' beams extend 1' past roof overhang - max 5,000 pounds at end
  - Beam A 7' beams extend 1' past roof overhang - max 2,000 pounds at end
  - Beam B-C 27' beams front to rear, max load 6,000 pounds  
Top of beam is 4" below ceiling to allow for straps
  - Beam EBBG 60' beam - max load 1,400 pounds minus loads at A1+A2+1/2B1C1 and 1/2B2C2

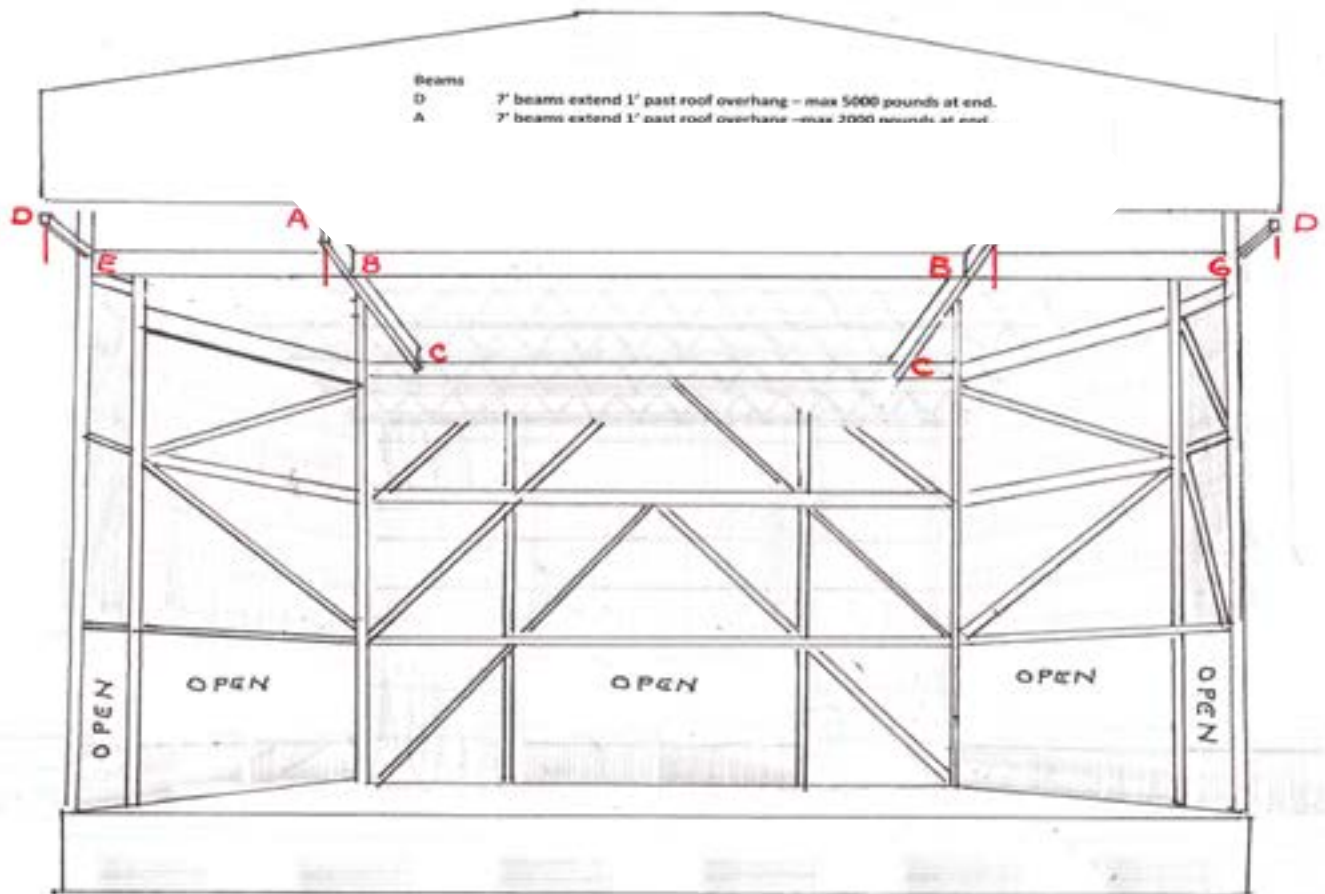

Example: 2,000 pound load on B-C at 6.75', 13.5', and 20.25' from lighting trusses.  
2,000 pound point load at A (both beams)  
Calculate additional allowable load for beam EBBG as follows:  
 $14,000 - (2,000 (A) + 1/2 \{6,000 (BC)\} + 1/2 \{6,000 (BC)\})$   
 $14,000 - 10,000 = 4,000$  pounds - this is the additional load that may be added to the beam EBBG

## Dressing Rooms

**Crew & catering** - A large hall on the first floor that seats up to 150

**Production** - 15 x 20 room, second floor, wireless and hardline internet available

**Performer Dressing Room** - 3rd floor lounge, with attached bathroom. No shower. Conference table, two loveseats and chairs.

**Showers** - Venue offers 10 complimentary hotel rooms within walking distance for showers.

On-site shower Option: two showers are on site, but in unsecured buildings.



### Contact information:

**Promoter** - Bonnie Barrett  
410-326-2042 ext. 8065  
bonnie.barrett@calvertcountymd.gov

**Production Manager** - Mike Scarfe  
301-733-9337  
mike@mhaaudio.com

